

NOTES:

DO NOT SCALE FROM THIS DRAWING.

- This drawing is copyright of WardmanBrown. WardmanBrown is a trading name of Wardmans Architectural Services Limited.
- All dimensions to be verified on site prior to any shop or site works being commenced.
- Any discrepancies to be reported to the Designer BEFORE any work is put in hand.
- This drawing must be read in conjunction with relevant consultants and specialists drawings.
- This drawing must be read in conjunction with the drawings specified.

CDM 2015 - (Refer to Project Health & Safety Information)

HAZARDS

- Live services adjacent/on site.
- Excavations - Ground Collapse
- Handling major components
- Working at height - Falling
- Machinery & Equipment
- Ensure all blockwork has a minimum crushing strength of 3.5N/mm²
- The weight of each block must not exceed 20Kg



Proposed Side (South) Elevation 1:100



Proposed Elevations (Home Brewery and Store) 1:100

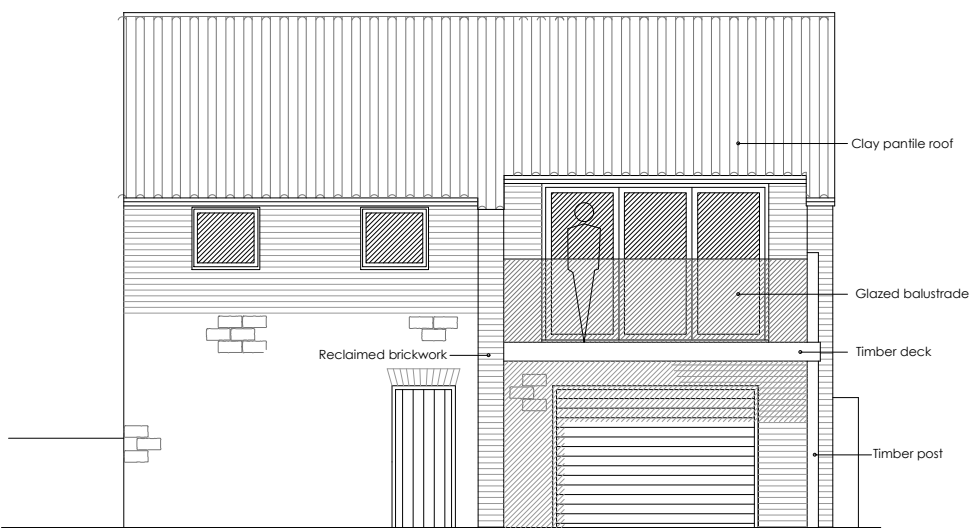

Proposed Front and Rear Elevations (Ancillary Accommodation) 1:100



Proposed Side Elevation (Ancillary Accommodation) 1:100

REV	DATE	DETAILS
B	Jun 21	Updated in response to public comments
A	22-03-21	Side Elevation Added

Wardman Brown

113 Stanhope Road South
Dorington, DL3 7SF
Tel: 01325 460227

info@wardmanbrown.com
www.wardmanbrown.com

Chartered Institute of Architectural Technicians
Registered Practice

CLIENT: Mr and Mrs Fox		
PROJECT: 123 High Street Yarn		
DRAWING TITLE: Proposed Side and Outbuilding Elevations		
PURPOSE OF ISSUE: PLANNING		
SCALE: 1:100 @ A3		
DATE: May 2019	DRAWN: I.G.	DRG REVISION:
DRAWING NO: L018123-020		B

